

See the World

As recorded on *Secret Story* by Pat Metheny

Soprano Saxophone

Composed by Pat Metheny
Arranged by Robert Cumow

Latin/Rock

♩ = 146 *legato*

TURN PAGE

See the World - Soprano Saxophone

See the World - Soprano Saxophone

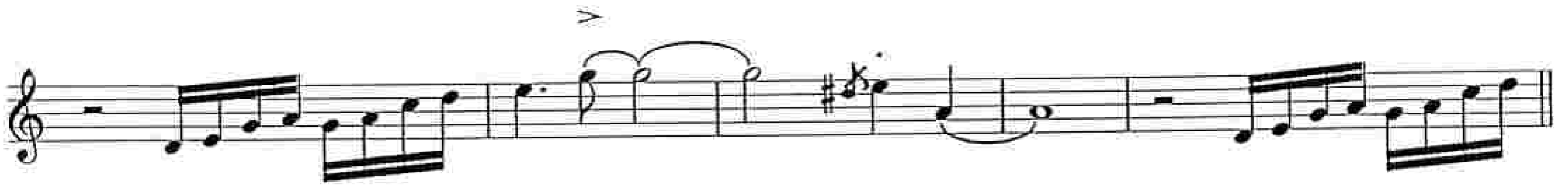

See the World

As recorded on *Secret Story* by Pat Metheny

Alto Saxophone

Composed by Pat Metheny
Arranged by Robert Curnow

Latin/Rock

$\text{♩} = 146$ legato

See the World - Alto Saxophone

TURN PAGE

See the World - Alto Saxophone

See the World

As recorded on *Secret Story* by Pat Metheny

Tenor Saxophone 1 (Solo)

Composed by Pat Metheny
Arranged by Robert Curnow

Latin/Rock

♩ = 146 *legato*

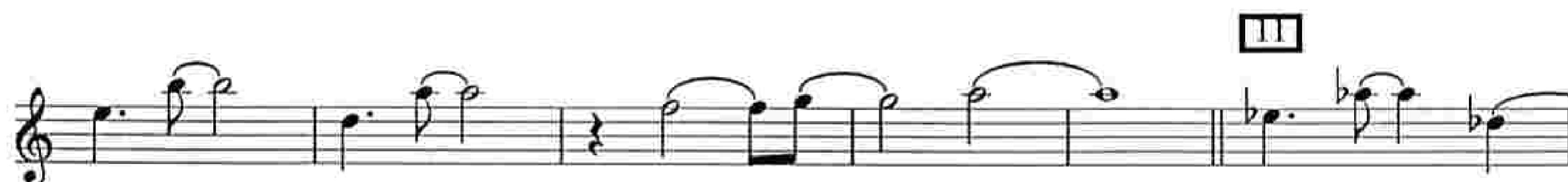
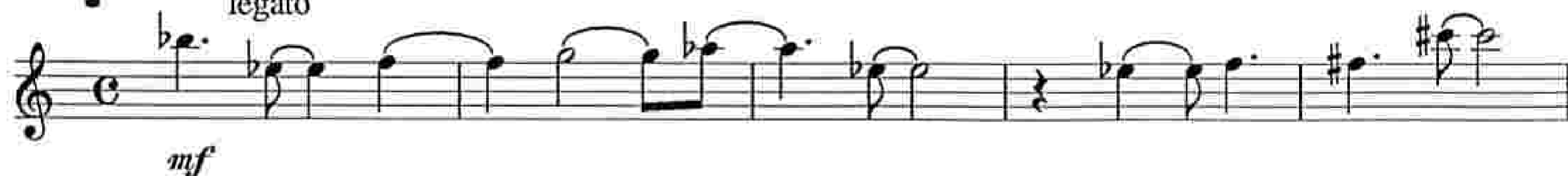

37

47

51

SOLO
Dsus

55

65

73

Gmi⁷ Cmi⁷ Dmi⁷ Ami⁷ B^bmi⁷ Fmi⁷

Cmi⁷ Dmi⁷ E^bmi⁷ B^bmi⁷ D^bmi⁷ A^bmi⁷ Bmi⁷ F[#]mi⁷ Dmi⁷ Ami⁷

83

Esus Cmi⁷ Fmi⁷ B^bmi⁷ E^bmi⁷ Dmi⁷ Ami⁷ Emi⁷ Bmi⁷

B^bmi⁷ Dsus

91

Gmi⁷/C Ami⁷/D

99

Gmi⁷/C

Ami⁷/D

107

Gmi⁷ Cmi⁷ Dmi⁷ Ami⁷ B^bmi⁷ Fmi⁷ Cmi⁷ Dmi⁷

Chord progression: Ebmi7 Bbmi7 Dbmi7 Abmi7 Bmi7 F#mi7 Dmi7 Ami7 Esus

117

Chord progression: Cmi7 Fmi7 Bbmi7 Ebmi7 Dmi7 Ami7 Emi7 Bmi7

Chord progression: Bbmi7 Dsus

125

129

Chord progression: Gmi11

137

145

See the World - Tenor Saxophone 1

155

p

159 SOLO
Ami⁷/D

ff

167

2

See the World

As recorded on *Secret Story* by Pat Metheny

Tenor Saxophone 2

Composed by Pat Metheny
Arranged by Robert Curnow

Latin/Rock

♩ = 146 *legato*

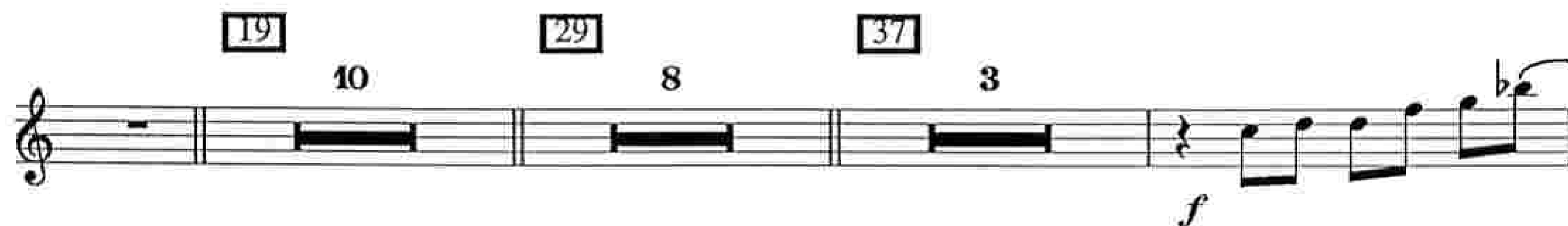

[47]

p

[51]

[55]

f

[65]

[73]

p

p

[83]

[91]

p

mp

[99]

mf *f*

[107]

mp *ff*

TURN PAGE

See the World - Tenor Saxophone 2

7 2 4

p

125 129

mp

137

>

ff

>

145

>

>

>

155

p *f*

See the World - Tenor Saxophone 2

The Pat Metheny Big Band Series

See the World

As recorded on *Secret Story* by Pat Metheny

Baritone Saxophone

Composed by Pat Metheny

Arranged by Robert Curnow

Latin/Rock

♩ = 146 *legato*

TURN PAGE

129

137

145

155

159

167

See the World - Baritone Saxophone

See the World

As recorded on *Secret Story* by Pat Metheny

Trumpet 1

Composed by Pat Metheny
Arranged by Robert Curnow

Latin/Rock

$\text{♩} = 146$

See the World - Trumpet 1

107
3
ff
7

117 8
125 4
129
f

f

137
3

145
ff

155 5
159 3
f

167

cresc.

f

The Pat Metheny Big Band Series

See the World

As recorded on *Secret Story* by Pat Metheny

Flugelhorn 2 / Trumpet

Composed by Pat Metheny
Arranged by Robert Curnow

Latin/Rock

♩ = 146

Flugelhorn

To Trpt.

pp

8

19

29

37

Trumpet

f

47

p

51

To Flugel

55

65

9

8

TURN PAGE

73 Flugel

See the World - Trumpet 2

See the World

As recorded on *Secret Story* by Pat Metheny

Flugelhorn 3 / Trumpet

Composed by Pat Metheny
Arranged by Robert Curnow

Latin/Rock
♩ = 146

8 Flugelhorn

pp

11 6

To Trpt.

19 10

29 8

37 Trumpet

f

47

51

f

55 To Flugel

65 9 8

TURN PAGE

73 Flugel

To Trumpet

83

8

91

Trumpet

99

107

117

125

129

137

145

f *mp*

155

p *f*

159

167

cresc.

See the World

As recorded on *Secret Story* by Pat Metheny

Flugelhorn 4 / Trumpet

Composed by Pat Metheny
Arranged by Robert Curnow

Latin/Rock
♩ = 146

8 *Flugelhorn*

11 6 *To Trpt.* 19 10 29 8

37 *Trumpet*

47 51

55 *To Flugel* 9

TURN PAGE

See the World - Trumpet 4

[65] 8 [73] 3 Flugel

To Trumpet [83] 8 [91] Trumpet *p*

[99] *mp* *mf*

[107] *f* *fp* *ff*

[117] 7 *p*

[125] [129] *mp*

[137] *mp*

145

f *mp*

p

155

f

159

167

cresc.

See the World

As recorded on *Secret Story* by Pat Metheny

Flugelhorn 5 / Trumpet

Composed by Pat Metheny
Arranged by Robert Curnow

Latin/Rock
♩ = 146

Flugelhorn

47

51

55

65

73

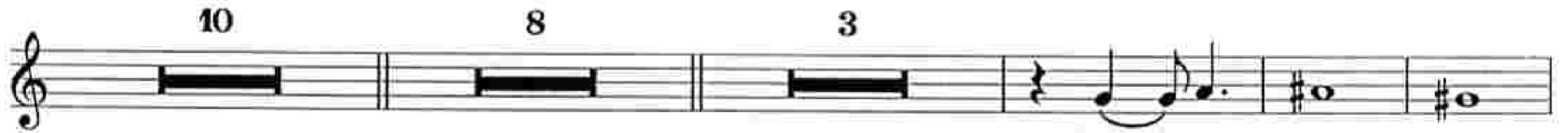

To Tpt.

83

91

Trumpet

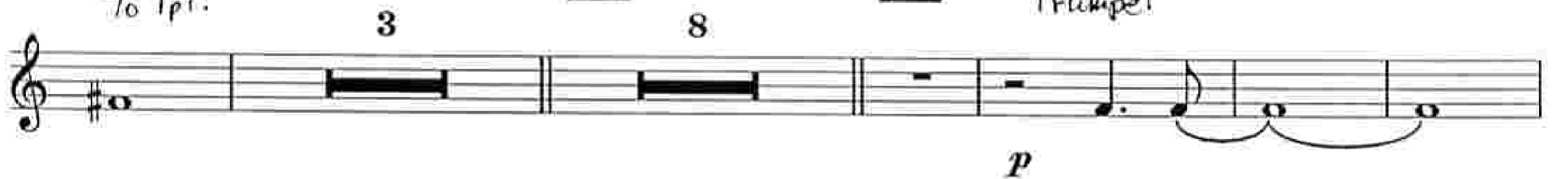

99

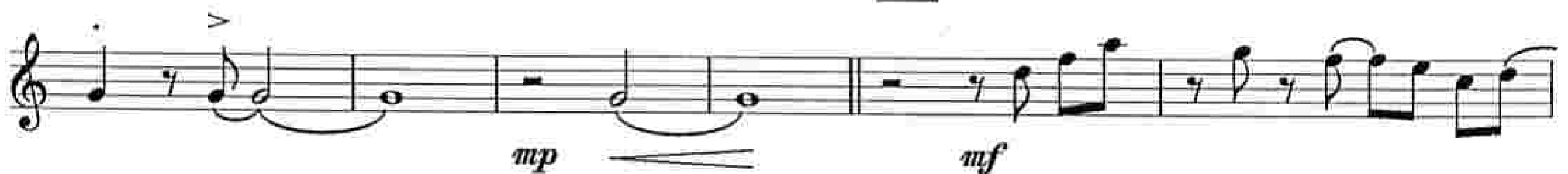

107

to Flugel

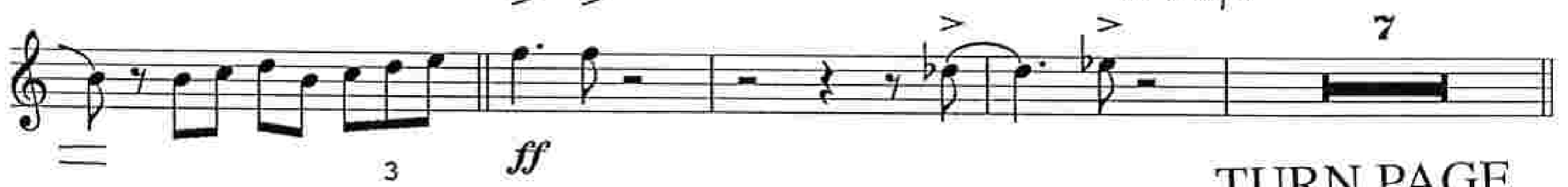

TURN PAGE

117 FLUGEL

125

129

137

145

155

159

167

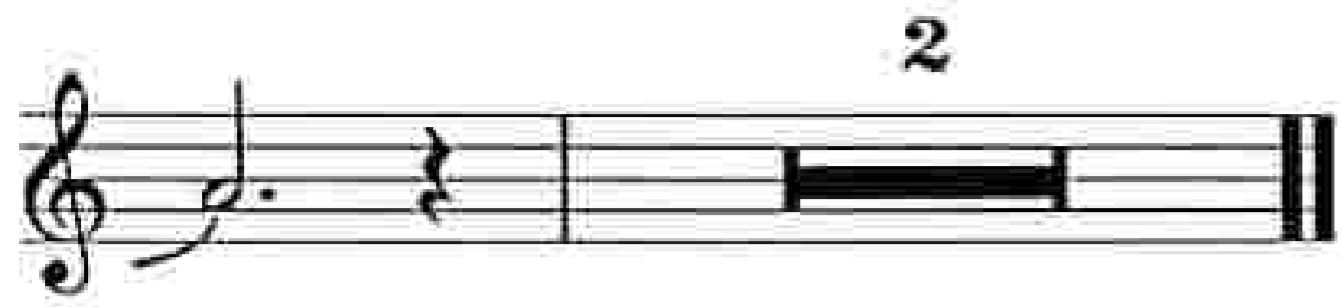

See the World

As recorded on *Secret Story* by Pat Metheny

Trombone 1

Composed by Pat Metheny
Arranged by Robert Curnow

Latin/Rock

$\text{♩} = 146$

10 5

11

fp ff

19 29 37

10 8

f

47

p

51

55 65

9 8

TURN PAGE

See the World - Trombone 1

145

155

159

167

cresc.

See the World

As recorded on *Secret Story* by Pat Metheny

Trombone 2

Composed by Pat Metheny
Arranged by Robert Curnow

Latin/Rock

♩ = 146

10 11 5

19 10 29 8 37 >

47

51 >

55 >

65 9 8

fp *ff*

f

p

f

TURN PAGE

73 3 *p*

83 8 91

99

107 *mf* *f* *mf*

117 3 *p*

125 *mf*

129 *f*

137

145

f

mp

155

p

f

159

167

cresc.

The Pat Metheny Big Band Series

See the World

As recorded on *Secret Story* by Pat Metheny

Trombone 3

Composed by Pat Metheny
Arranged by Robert Curnow

Latin/Rock

♩ = 146

TURN PAGE

p

83

91

99

107

f

f

mf

117

4

125

p

129

mp

137

The Pat Metheny Big Band Series

See the World

As recorded on *Secret Story* by Pat Metheny

Bass Trombone 4

Composed by Pat Metheny
Arranged by Robert Curnow

Latin/Rock
♩ = 146

TURN PAGE

65 8 73 *p*

83 8 *p* 99

91 5 107 *f*

107 117 3 4

mf 125 129

p 137

f

137

145

155

159

167

cresc.

The Pat Metheny Big Band Series

See the World

As recorded on *Secret Story* by Pat Metheny

Bass Trombone 5

Composed by Pat Metheny
Arranged by Robert Curnow

Latin/Rock
♩ = 146

TURN PAGE

65 8 73 7

99

83 8 91 5

107

117 4 125 3

129

167

See the World

As recorded on *Secret Story* by Pat Metheny

Piano

Latin/Rock

Composed by Pat Metheny

Arranged by Robert Curnow

$\text{♩} = 146$

Chord progression for the first system: F_{mi}^9 , $B_{\flat}^{mi}{}^9$, C_{mi}^9 , G_{mi}^9 , $A_{\flat}^{mi}{}^{11}$, $E_{\flat}^{mi}{}^9$

Chord progression for the second system: $B_{\flat}^{mi}{}^9$, C_{mi}^9 , $D_{\flat}^{mi}{}^9$, $A_{\flat}^{mi}{}^9$, B_{mi}^9 , $F_{\sharp}^{mi}{}^9$, A_{mi}^9 , E_{mi}^9

Chord progression for the third system: C_{mi}^9 , G_{mi}^9 , D_{sus} , $B_{\flat}^{mi}{}^9$, $E_{\flat}^{mi}{}^9$, $A_{\flat}^{mi}{}^9$

Chord progression for the fourth system: $D_{\flat}^{mi}{}^9$, C_{mi}^9 , G_{mi}^9 , D_{mi}^9 , A_{mi}^9 , $D_{\flat}^{mi}{}^9$, C_{sus}

See the World - Piano

19

Fmi⁹ B^bmi⁹ Cmi⁹

Gmi⁹ A^bmi¹¹ E^bmi⁹ B^bmi⁹ Cmi⁹ D^bmi⁹ A^bmi⁹

Bmi⁹ F[#]mi⁹ Ami⁹ Emi⁹ Cmi⁹ Gmi⁹ Dsus

29

B^bmi⁹ E^bmi⁹ A^bmi⁹ D^bmi⁹ Cmi⁹ Gmi⁹ Dmi⁹ Ami⁹

D^bmi⁹ C^{sus}

See the World - Piano

37

Fmi⁹ B^bmi⁹ Cmi⁹ Gmi⁹ A^bmi¹¹ E^bmi⁹

B^bmi⁹ Cmi⁹ D^bmi⁹ A^bmi⁹ Bmi⁹ F[#]mi⁹ Ami⁹ Emi⁹

47

Cmi⁹ Gmi⁹ Dsus B^bmi⁹ E^bmi⁹ A^bmi⁹

51

D^bmi⁹ Cmi⁹ Gmi⁹ Dmi⁹ Ami⁹ D^bmi⁹ Csus

55

Fmi⁹ B^bmi⁹ Cmi⁹

Gmi⁹ A^bmi¹¹ E^bmi⁹ B^bmi⁹ Cmi⁹ D^bmi⁹ A^bmi⁹

Bmi⁹ F[#]mi⁹ Ami⁹ Emi⁹ Cmi⁹ Gmi⁹ Dsus

65

B^bmi⁹ E^bmi⁹ A^bmi⁹ D^bmi⁹ Cmi⁹ Gmi⁹ Dmi⁹ Ami⁹

D^bmi⁹ C^{sus}

73

F^bmi⁹ B^bmi⁹ Cmi⁹ Gmi⁹ A^bmi¹¹ E^bmi⁹

B^bmi⁹ Cmi⁹ D^bmi⁹ A^bmi⁹ Bmi⁹ F[#]mi⁹ Ami⁹ E^bmi⁹

83

Cmi⁹ Gmi⁹ D^{sus} B^bmi⁹ E^bmi⁹ A^bmi⁹

D^bmi⁹ Cmi⁹ Gmi⁹ Dmi⁹ Ami⁹ D^bmi⁹ C^{sus}

91

Fmi⁹/B^b

99

Gmi⁹/C Fmi⁹/B^b

19

Gmi⁹/C Fmi⁹ B^bmi⁹ Cmi⁹

Gmi⁹ A^bmi¹¹ E^bmi⁹ B^bmi⁹ Cmi⁹ D^bmi⁹ A^bmi⁹

Bmi⁹ F[#]mi⁹ Ami⁹ Emi⁹ Cmi⁹ Gmi⁹ Dsus

20 117 B^bmi⁹ E^bmi⁹ A^bmi⁹ D^bmi⁹ Cmi⁹ Gmi⁹ Dmi⁹ Ami⁹

125

D^bmi⁹ C^{sus}

mf

B \flat mi 9 Cmi 9 D \flat ma 9 Cmi 9 Gmi 11

137

B \flat mi 9 Cmi 9 D \flat ma 9 D \flat /E \flat Fmi 9 A \flat /G \flat Fmi 7

D \flat /E \flat D \flat ma 9 B \flat mi 9 Fmi/C

145

Csus Fmi 9 B \flat mi 9 Cmi 9 Gmi 9 A \flat mi 11

E \flat mi 9 B \flat mi 9 Cmi 9 D \flat mi 9 A \flat mi 9 Bmi 9 F \sharp mi 9

Ami⁹ Emi⁹ Cmi⁹ Gmi⁹ Dsus

B^bmi⁹ E^bmi⁹ A^bmi⁹ D^bmi⁹ Cmi⁹ Gmi⁹ Dmi⁹ Ami⁹

D^bmi⁹ Gmi⁷ Ami⁷ Gmi⁷

ff

Ami⁷Gmi⁷ Ami⁷ Gmi⁷ Ami⁷

Gmi⁷ Ami⁷Gmi⁷ Ami⁷ Gmi⁷ Ami⁷ Gmi⁷

ff

See the World

As recorded on *Secret Story* by Pat Metheny

Guitar

Composed by Pat Metheny
Arranged by Robert Curnow

Latin/Rock

♩ = 146

47

83

Dsus B \flat mi 9 E \flat mi 9 A \flat mi 9 D \flat mi 9 Cmi 9

Gmi 9 Dmi 9 Ami 9 D \flat mi 9 Csus

91

Fmi 7 /B \flat Gmi 7 /C

99

Fmi 7 /B \flat

Gmi 7 /C

107

Fmi 9 B \flat mi 9 Cmi 9 Gmi 9 A \flat mi 11 E \flat mi 9 B \flat mi 9 Cmi 9

D \flat mi 9 A \flat mi 9 Bmi 9 F \sharp mi 9 Ami 9 Emi 9 Cmi 9 Gmi 9 Dsus

117

B \flat mi 7 E \flat mi 7 A \flat mi 7 D \flat mi 9 Cmi 9 Gmi 9 Dmi 9 Ami 9

$D^{\flat}mi^9$ C^{sus}

125 Fmi^{11} **129** $B^{\flat}mi^9$ Cmi^9 $D^{\flat}ma^9$

mf

Cmi^9 Gmi^9 $B^{\flat}mi^9$ Cmi^9 $D^{\flat}ma^9$ D^{\flat}/E^{\flat} Fmi^9

137 A^{\flat}/G^{\flat} Fmi^9 $E^{\flat}mi$ $D^{\flat}ma^9$

145

ff

155 **159**

f

See the World

As recorded on *Secret Story* by Pat Metheny

Bass

Composed by Pat Metheny
Arranged by Robert Curnow

Latin / Rock

♩ = 146

III

19

Fmi⁹ B^bmi⁹ Cmi⁹ Gmi⁹ A^bmi¹¹ E^bmi⁹

See the World - Bass

B \flat mi 9 Cmi 9 D \flat mi 9 A \flat mi 9 Bmi 9 F \sharp mi 9

Ami 9 Emi 9 Cmi 9 Gmi 9 Dsus

29 B \flat mi 7 E \flat mi 7 A \flat mi 7 D \flat mi 9 Cmi 9 Gmi 9 Dmi 9 Ami 9

D \flat mi 9 C \sharp mi 9

37 Fmi 9 B \flat mi 9 Cmi 9 Gmi 9 A \flat mi 11 E \flat mi 9

B \flat mi 9 Cmi 9 D \flat mi 9 A \flat mi 9 Bmi 9 F \sharp mi 9 Ami 9 Emi 9

Cmi 9 Gmi 9 Dsus **47** B \flat mi 9 E \flat mi 9 A \flat mi 9

D \flat mi 9 Cmi 9 Gmi 9 Dmi 9 Ami 9 *p* **51** D \flat mi 9 C \sharp mi 9 *f*

See the World - Bass

55

Fmi⁹ B^bmi⁹ Cmi⁹

Gmi⁹ A^bmi¹¹ E^bmi⁹ B^bmi⁹ Cmi⁹ D^bmi⁹ A^bmi⁹

Bmi⁹ F[#]mi⁹ Ami⁹ Emi⁹ Cmi⁹ Gmi⁹ Dsus

65

B^bmi⁹ E^bmi⁹ A^bmi⁹ D^bmi⁹ Cmi⁹ Gmi⁹ Dmi⁹ Ami⁹

D^bmi⁹ C^{sus}

73

Fmi⁹ B^bmi⁹ Cmi⁹ Gmi⁹ A^bmi¹¹

mf

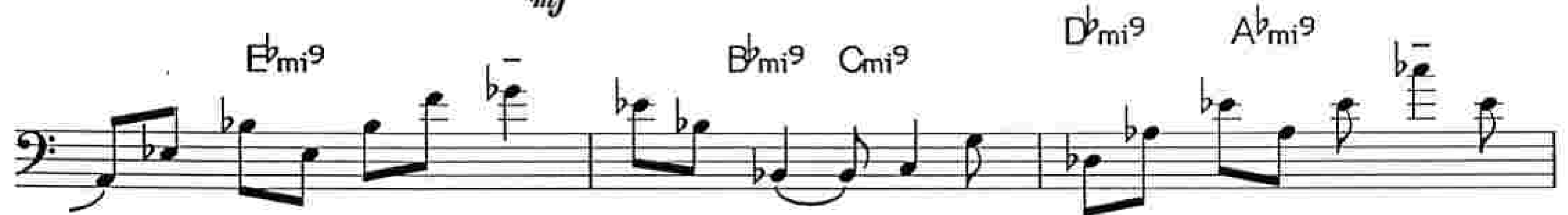

E^bmi⁹ B^bmi⁹ Cmi⁹ D^bmi⁹ A^bmi⁹

Bmi⁹ F[#]mi⁹ Ami⁹ Emi⁹ Cmi⁹ Gmi⁹ Dsus

See the World - Bass

83

B \flat mi 9 E \flat mi 9 A \flat mi 9 D \flat mi 9 Cmi 9

Gmi 9 Dmi 9 Ami 9 D \flat mi 9 C sus

91

99

107

Fmi 9 B \flat mi 9 Cmi 9

mf

Gmi 9 A \flat mi 11 E \flat mi 9 B \flat mi 9 Cmi 9

D \flat mi 9 A \flat mi 9 Bmi 9 F \sharp mi 9 Ami 9 Emi 9

See the World - Bass

Cmi⁹ Gmi⁹ Dsus 117 B^bmi⁷ E^bmi⁷ A^bmi⁷

D^bmi⁹ Cmi⁹ Gmi⁹ Dmi⁹ Ami⁹ D^bmi⁹ Csus

125

129

mf

137

145

Fmi⁹ B^bmi⁹ Cmi⁹ Gmi⁹ A^bmi¹¹ E^bmi⁹ *ff*

B^bmi⁹ Cmi⁹ D^bmi⁹ A^bmi⁹ Bmi⁹ F[#]mi⁹ Ami⁹ Emi⁹

See the World - Bass

Cmi⁹ Gmi⁹ D^{sus} 155 B^bmi⁹ E^bmi⁹ A^bmi⁹

p 159

D^bmi⁹ Cmi⁹ Gmi⁹ Dmi⁹ Ami⁹

f

167

cresc.

ff

See the World

As recorded on *Secret Story* by Pat Metheny

Drums

Composed by Pat Metheny
Arranged by Robert Curnow

Latin/Rock
♩ = 146 ("Floating" cymbals)

mf

Cont.
cymbal "floating")

Trbs. Tpts.

19

mf

29

37

47

51

55 (Tenor Solo)

65

(10)

73

(8)

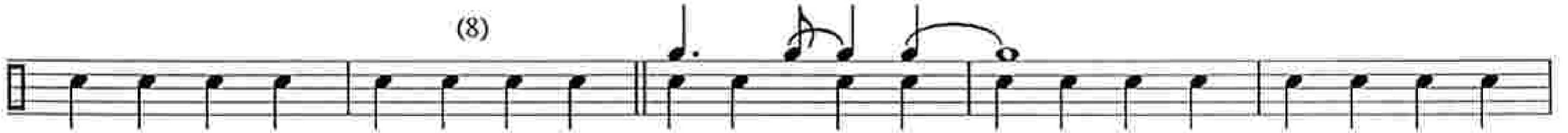

83

(10)

(8)

91

99

mf

107

117

(10)

125

(8)

129

Rim Clicks / more drive

(8)

137

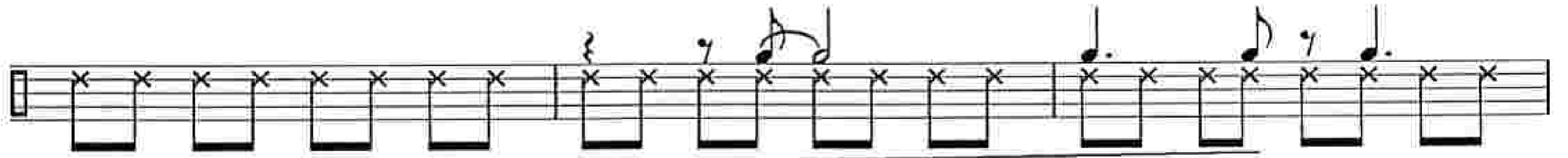
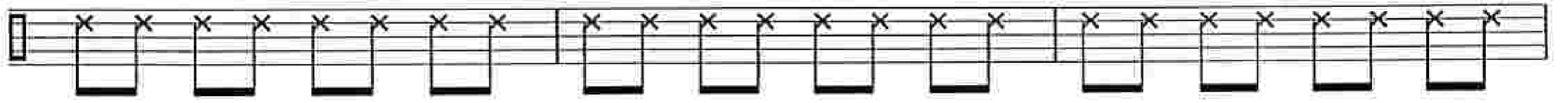

145

(Orig. Feel)

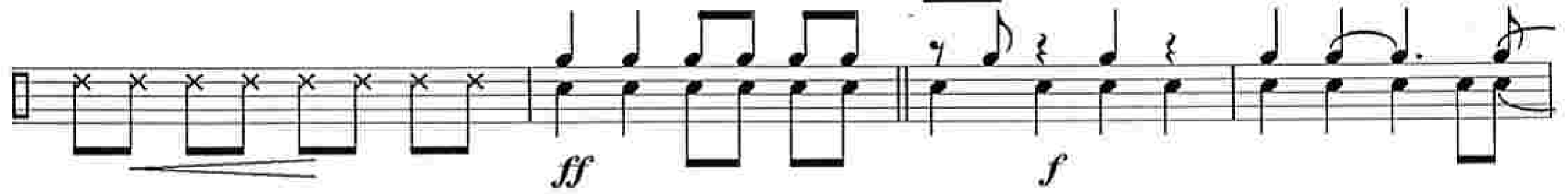

155

(10)

159

p
Brass "Hits"

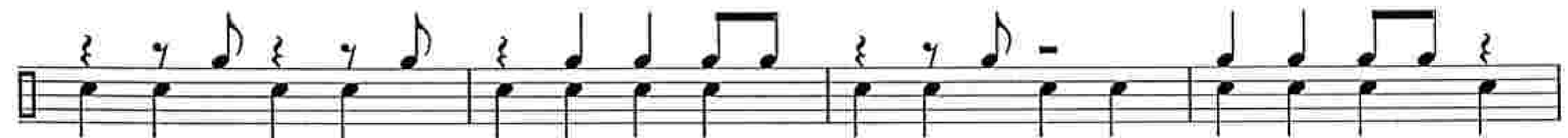
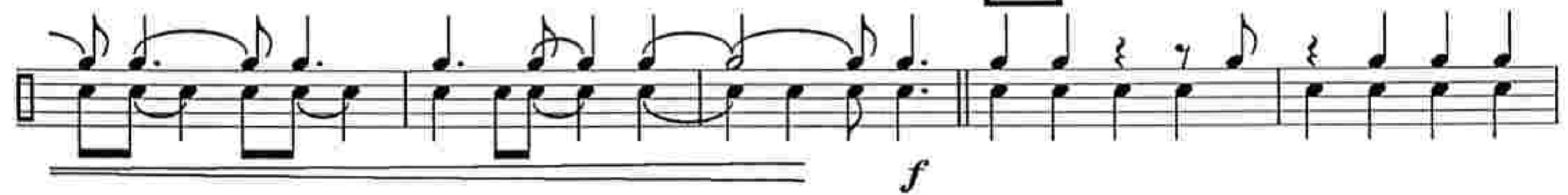

167

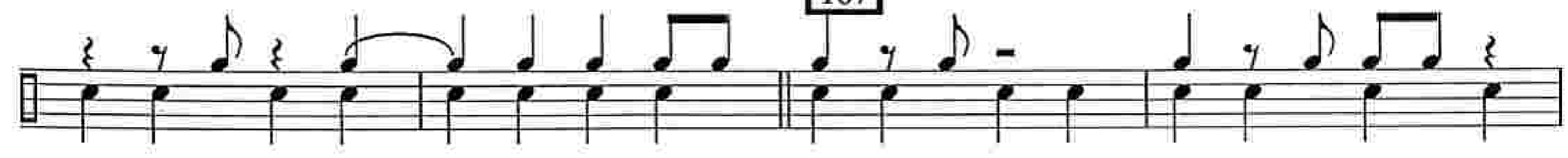

cresc.

See the World - Drums

